

Patient report

Bio-Rad DATE: 01/15/2020
D-10 TIME: 03:48 PM
S/N: #DC2K755917 Software version: 4.30-2
Sample ID: 10512030
Injection date 01/15/2020 02:57 PM
Injection #: 36 Method: HbA1c
Rack #: --- Rack position: 1

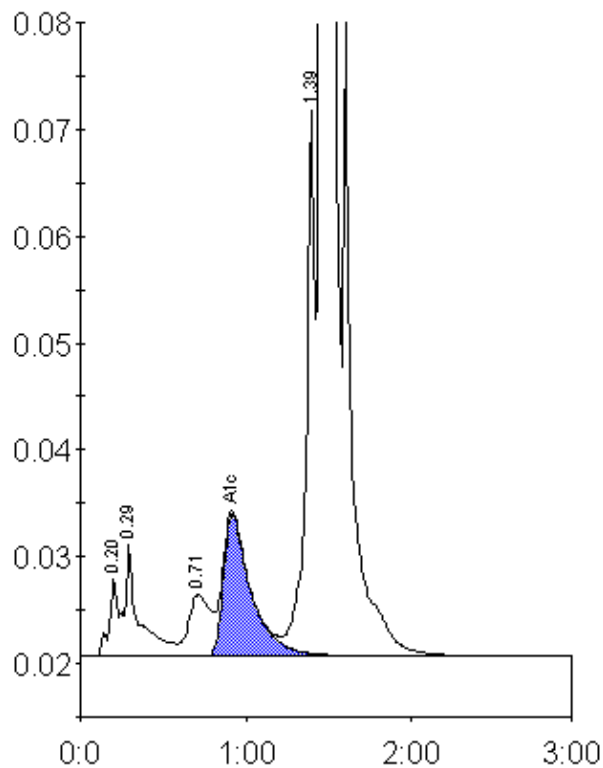

Peak table - ID: 10512030

Peak	R.time	Height	Area	Area %
A1a	0.20	7284	25594	0.8
A1b	0.29	10472	65001	2.0
LA1c/CHb-1	0.71	5742	53312	1.6
A1c	0.92	13313	153563	6.3
P3	1.39	51141	184828	5.5
A0	1.45	806701	2849229	85.5
Total Area:	3331528			

Concentration:	%
A1c	6.3